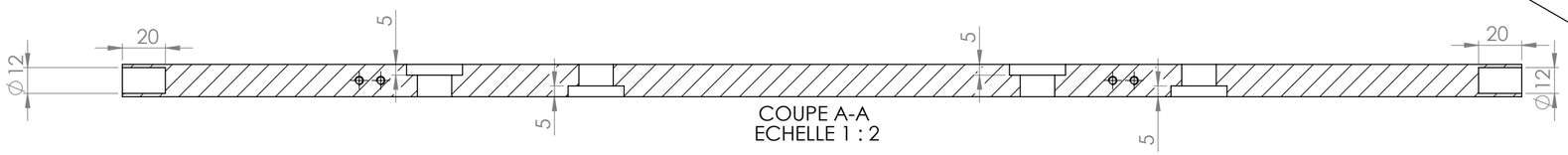

COUPE A-A
ECHELLE 1 : 2

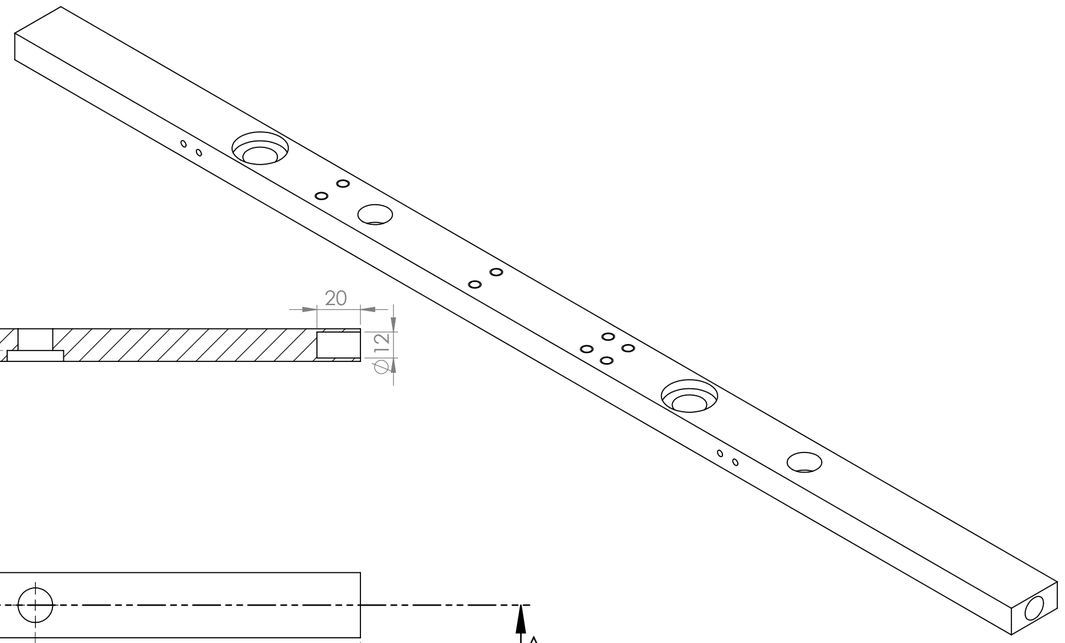

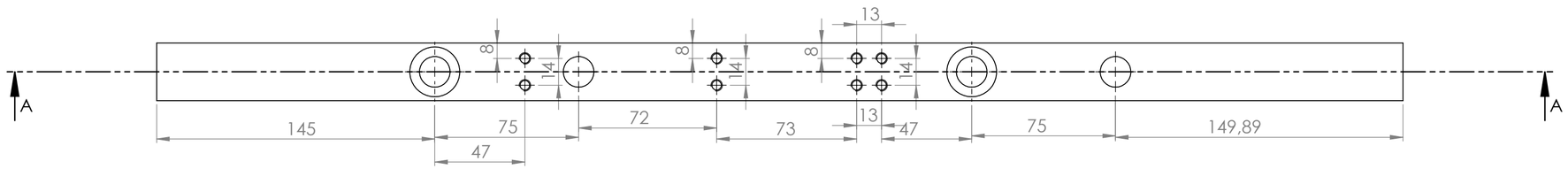

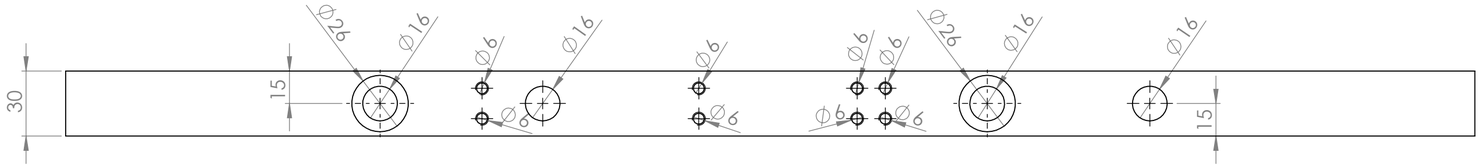

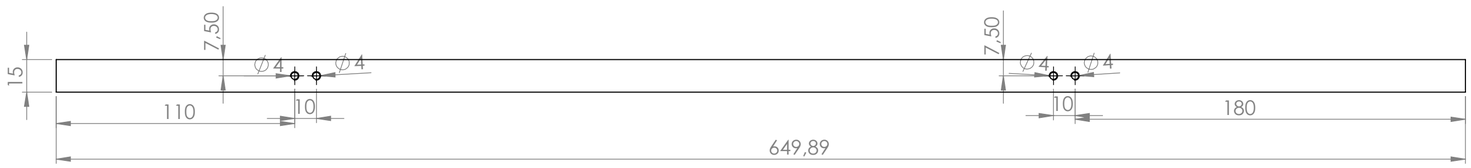

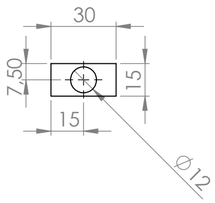

Tous les perçages de diamètre 4 et 6 sont traversants et taraudés de pas gros ISO.
M6 pas 1mm.

SAUF INDICATION CONTRAIRE: LES COTES SONT EN MILLIMETRES ETAT DE SURFACE: TOLERANCES: LINEAIRES: 0.05mm ANGULAIRES:1°	FINITION:				CASSER LES ANGLES VIFS	NE PAS CHANGER L'ECHELLE / REVISION
	NOM	SIGNATURE	DATE			QUANTITE: 1
AUTEUR	Stéphane Guibert		18/11/2015			
VERIF.						
APPR.						
FAB.						
QUAL.				MATERIAU: Aluminium		Barre mi-hauteur tenue axe roues / A2
				MASSE: 718g		ECHELLE:1:1 / FEUILLE 1 SUR 1